Fredericksburg Homestead

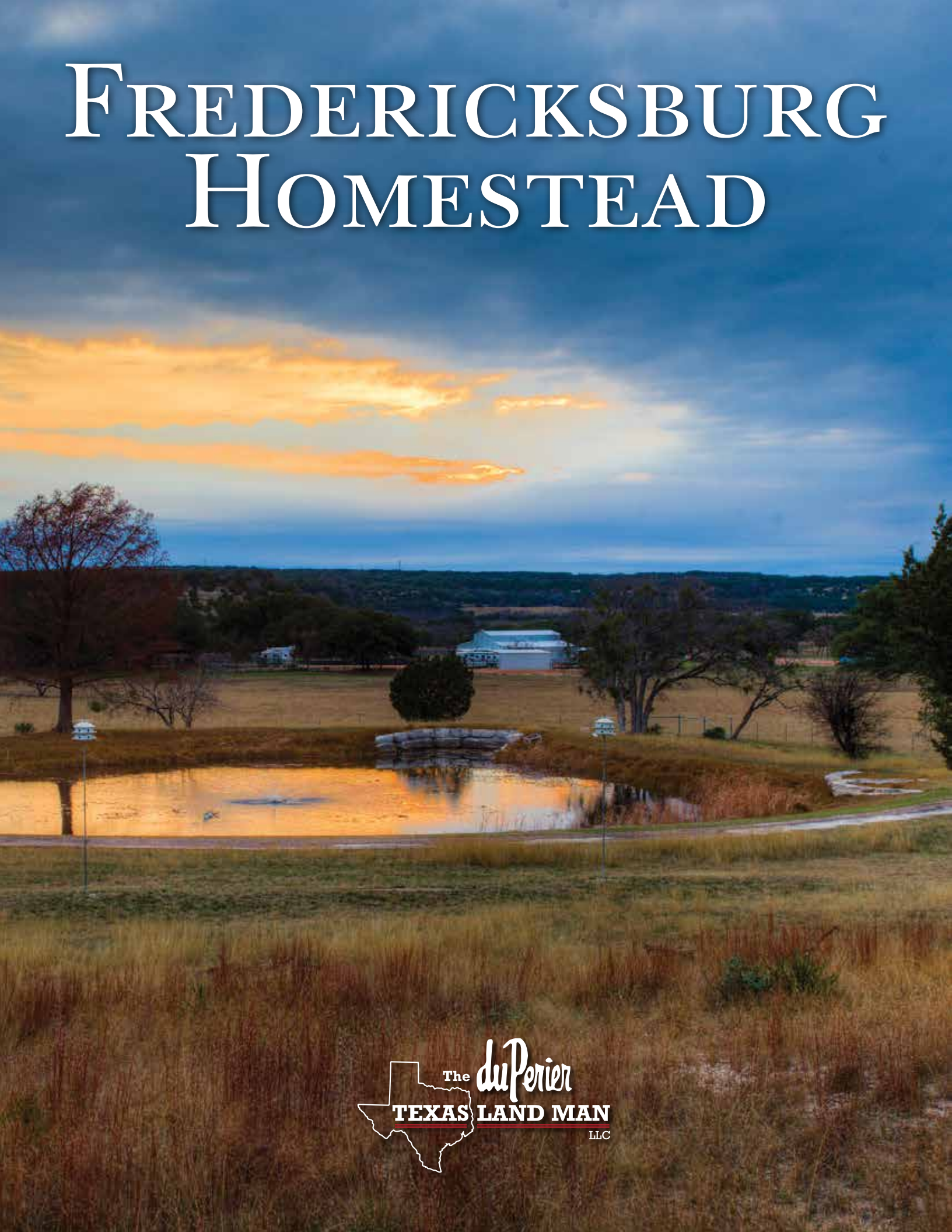

The duPerier Texas Land Man LLC

Fredericksburg Homestead

60-162 ACRES • GILLESPIE COUNTY

Amazing Hill Country vistas and gently rolling terrain on 162 acres. This is a prize property with horse friendly terrain and people friendly improvements. 3B-3.5Bath native stone home with standing seam metal roof, 2B-2B guest cottage plus workers quarters next to the horse facilities. Two gorgeous lakes, plus four wells. Beautiful country acreage just 20 minutes from Fredericksburg. Can be divided.

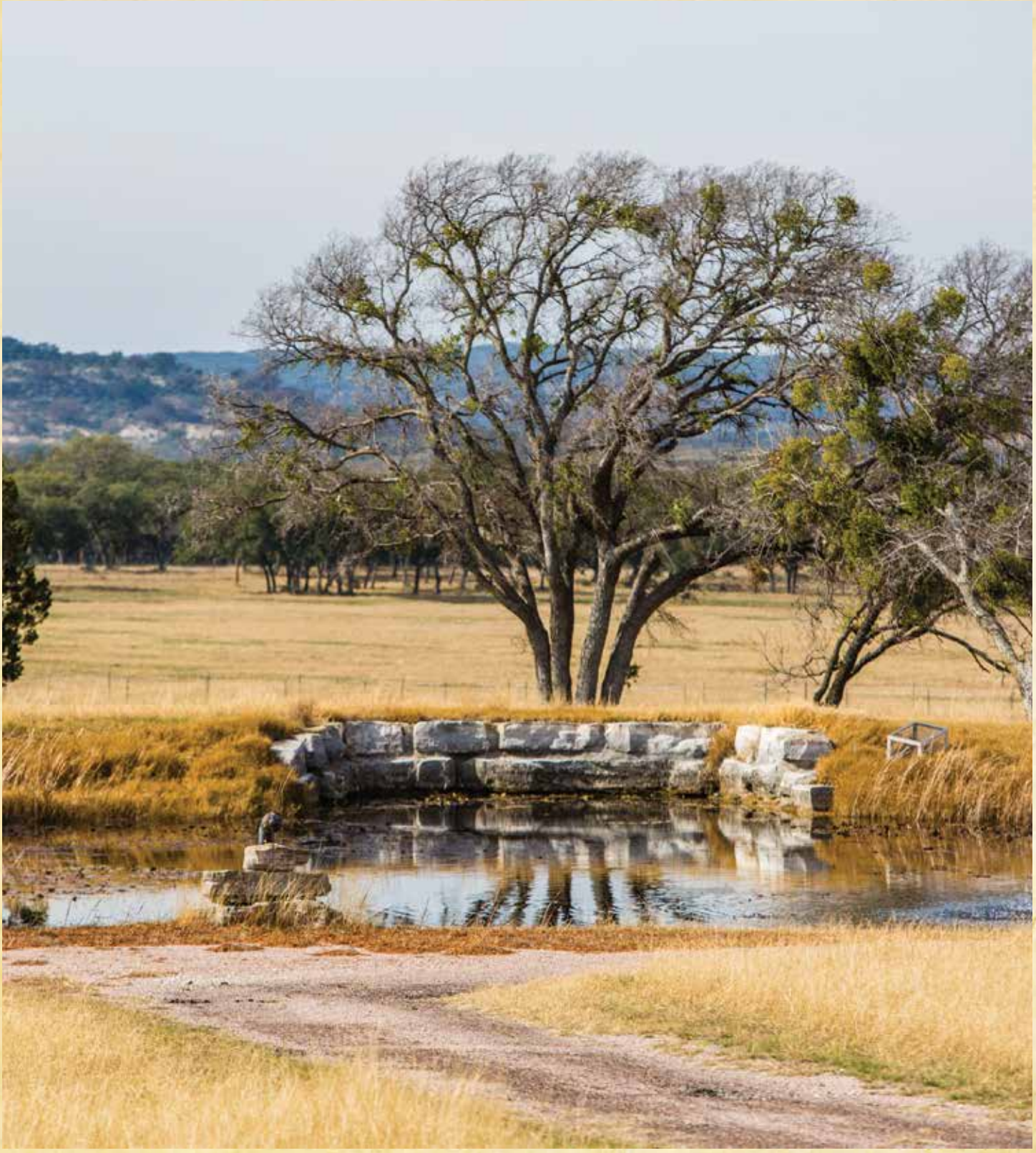

The duPerier TEXAS LAND MAN LLC

TexasLandMan.com • 28615 Interstate 10 W • Boerne, TX 78006 • 830-755-5205 • F: 830-755-5488